Data & Security

GE current
a Daintree company

CASE STUDY

The digital engine for intelligent environments that blends advanced LED technology with networked sensors and software

One of Convergia's long-standing customers, GE Current, the digital engine for intelligent environments that blends advanced LED technology with networked sensors and software to increase energy efficiency and productivity, implemented Convergia's International Data solution.

GE Current designs and develops energy and power management systems and cloud software for clients around the world. With such a huge global impact it was imperative that they ensured clear and reliable communication throughout all offices. As such, they needed to add a circuit to one of their new locations in China and needed a company that was able to provide international coverage.

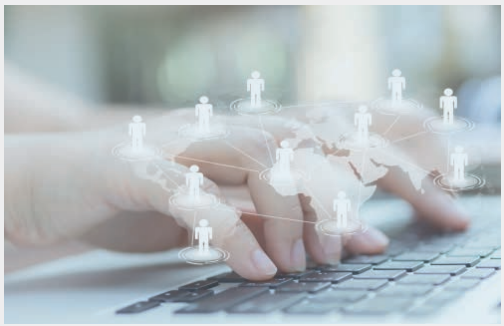

As an existing customer with already multiple international circuits provided by Convergia, GE Current decided to continue working with us on this new project, as their past experience with Convergia has proven that our company continuously delivers excellent quality and services.

Through implementing Convergia's International Data for their office in China, GE Current benefited by having:

- Clear and reliant communication between all global offices.
- Cheaper Connectivity: China uses IP phone systems, and as such data allows them to connect their IP phone system to internet for lower costs.

GE Current works with customers to understand their unique energy saving and efficiency needs through technical consulting. Hence, with the help of Convergia, ensuring that all offices worldwide have reliable connectivity and communication is essential.

Convergia experience:

24 / 7 SUPPORT BY PEOPLE TO PEOPLE

LOCAL BILLING

IMMEDIATE SUPPORT

AGILITY IN IMPLEMENTATION